



中国认可
国际互认
检测
TESTING
CNAS L9381



Access to the World

检测报告

编号: ESZ2211030086C00101R

日期: 2022年11月10日

第1页共12页

委托单位 : 上海马利画材股份有限公司
Applicant : Shanghai Marie Painting Materials Co.,Ltd
地址 : 上海市延安西路 3300 号
Address : No.3300,West Yan'An Road,Shanghai

以下检测之样品及样品信息是由申请者提供并确认

The sample and sample information tested below are provided and confirmed by the applicant

样品名称 : 马利牌涂涂水粉
Sample Name : Marie's Gouache Colour
型号 : G-3500
Model : G-3500

接收日期 : 2022年11月04日
Received Date : Nov. 04, 2022
检测周期 : 2022年11月04日~2022年11月10日
Test Period : Nov. 04, 2022~Nov. 10, 2022

检测概要 :
Test Summary :

检测项目/Test Item	结论/Conclusion
特定元素的迁移 Migration of certain elements	Pass

注: 符合 (Pass); 不符合 (Fail); 不评价或仅提供检测结果 (N/A)

Remark: Pass: Meet the requirement; Fail: Doesn't meet the requirement; N/A: Without conclusions or provide test results only.

苏州市信测标准技术服务有限公司
谨代表

编制:

张智菲

张智菲, Carol
助理工程师

审核:

杜适

杜适, Damon
测试主管

签发:

姜宇锋

姜宇锋, Jason
授权签字人

2022年11月10日

Test results are only responsible for delivered samples. This test report is issued by the company and is intended for your exclusive use. This test report includes all of the testes requested by you and the results thereof based upon the information that you provided. You have 30 days from data of issuance of this test report to notify us of any error or omission caused by our negligence. A failure to raise such issue within the prescribed time shall constitute your unqualified acceptance of the completeness of this report, the tests conducted and the correctness of the report contents.



检测报告

编号: ESZ2211030086C00101R

日期: 2022年11月10日

第2页共12页

样品描述 Sample Description (以下检测之样品及样品信息是由申请者提供并确认)

The sample and sample information tested below are provided and confirmed by the applicant)

样品序号 Sample No.	样品编号 Sample Number	样品名称 Sample Name	数量 Quantity	描述 Description
1	/	马利牌涂涂水粉 Marie's Gouache Colour	24 瓶 24 bottles	白色、柠檬黄、玫瑰红、湖蓝、赭石、紫色、黑色、中黄、朱红、群青、草绿、大红、黄绿、桔黄、熟褐、粉色、浅灰蓝、品红、淡绿、酞菁蓝、天蓝、土黄、金色、银色 White, lemon yellow, rose red, lake blue, ochre, purple, black, medium yellow, vermilion, ultramarine, grass green, bright red, yellow green, orange yellow, cooked brown, pink, light grey blue, magenta, light green, phthalocyanine blue, sky blue, earth yellow, gold, silver
1.1	E2211030086-01.01	马利牌涂涂水粉 Marie's Gouache Colour-白色	/	
1.2	E2211030086-01.02	马利牌涂涂水粉 Marie's Gouache Colour-柠檬黄	/	
1.3	E2211030086-01.03	马利牌涂涂水粉 Marie's Gouache Colour-玫瑰红	/	
1.4	E2211030086-01.04	马利牌涂涂水粉 Marie's Gouache Colour-湖蓝	/	
1.5	E2211030086-01.05	马利牌涂涂水粉 Marie's Gouache Colour-赭石	/	
1.6	E2211030086-01.06	马利牌涂涂水粉 Marie's Gouache Colour-紫色	/	
1.7	E2211030086-01.07	马利牌涂涂水粉 Marie's Gouache Colour-黑色	/	
1.8	E2211030086-01.08	马利牌涂涂水粉 Marie's Gouache Colour-中黄	/	
1.9	E2211030086-01.09	马利牌涂涂水粉 Marie's Gouache Colour-朱红	/	
1.10	E2211030086-01.10	马利牌涂涂水粉 Marie's Gouache Colour-群青	/	
1.11	E2211030086-01.11	马利牌涂涂水粉 Marie's Gouache Colour-草绿	/	
1.12	E2211030086-01.12	马利牌涂涂水粉 Marie's Gouache Colour-大红	/	
1.13	E2211030086-01.13	马利牌涂涂水粉 Marie's Gouache Colour-黄绿	/	
1.14	E2211030086-01.14	马利牌涂涂水粉 Marie's Gouache Colour-桔黄	/	
1.15	E2211030086-01.15	马利牌涂涂水粉 Marie's Gouache Colour-熟褐	/	
1.16	E2211030086-01.16	马利牌涂涂水粉 Marie's Gouache Colour-粉色	/	

Test results are only responsible for delivered samples. This test report is issued by the company and is intended for your exclusive use. This test report includes all of the testes requested by you and the results thereof based upon the information that you provided. You have 30 days from data of issuance of this test report to notify us of any error or omission caused by our negligence. A failure to raise such issue within the prescribed time shall constitute your unqualified acceptance of the completeness of this report, the tests conducted and the correctness of the report contents.



检测报告

编号: ESZ2211030086C00101R

日期: 2022年11月10日

第3页共12页

样品序号 Sample No.	样品编号 Sample Number	样品名称 Sample Name	数量 Quantity	描述 Description
1.17	E2211030086-01.17	马利牌涂涂水粉 Marie's Gouache Colour-浅灰蓝	/	
1.18	E2211030086-01.18	马利牌涂涂水粉 Marie's Gouache Colour-品红	/	
1.19	E2211030086-01.19	马利牌涂涂水粉 Marie's Gouache Colour-淡绿	/	
1.20	E2211030086-01.20	马利牌涂涂水粉 Marie's Gouache Colour-酞菁蓝	/	
1.21	E2211030086-01.21	马利牌涂涂水粉 Marie's Gouache Colour-天蓝	/	
1.22	E2211030086-01.22	马利牌涂涂水粉 Marie's Gouache Colour-土黄	/	
1.23	E2211030086-01.23	马利牌涂涂水粉 Marie's Gouache Colour-金色	/	
1.24	E2211030086-01.24	马利牌涂涂水粉 Marie's Gouache Colour-银色	/	

检测结果汇总 Summary of Test Results

1. 特定元素的迁移 Migration of certain elements

1.1 检测方法 Test Method

检测项目 Test Item	测试方法 Test Method
特定元素的迁移 Migration of certain elements	EN 71-3:2019+A1:2021

1.2 检测设备 Test Instrument

设备名称 Instrument Name	厂家 Manufacturer	型号 Instrument Model
ICP-OES	Agilent	720
LC-ICP-MS	Agilent	ICP-MS: 7900 LC :1260
GC-MS	SHIMADZU	QP2010 Ultra

Test results are only responsible for delivered samples. This test report is issued by the company and is intended for your exclusive use. This test report includes all of the testes requested by you and the results thereof based upon the information that you provided. You have 30 days from data of issuance of this test report to notify us of any error or omission caused by our negligence. A failure to raise such issue within the prescribed time shall constitute your unqualified acceptance of the completeness of this report, the tests conducted and the correctness of the report contents.



检测报告

编号: ESZ2211030086C00101R

日期: 2022年11月10日

第4页共12页

1.3 检测结果 Test Result

检测项目 Test Item	结果 Result (mg/kg)						MDL (mg/kg)	限值 Limit (mg/kg)
	1.1	1.2	1.3	1.4	1.5	1.6		II类/Category II
铝 Aluminum (Al)	132	85	80	206	214	108	5	560
锑 Antimony (Sb)	N.D.	N.D.	N.D.	N.D.	N.D.	N.D.	1	11.3
砷 Arsenic (As)	N.D.	N.D.	N.D.	N.D.	N.D.	N.D.	0.1	0.9
钡 Barium (Ba)	N.D.	N.D.	N.D.	10	N.D.	24	5	375
硼 Boron (B)	N.D.	N.D.	N.D.	N.D.	N.D.	N.D.	5	300
镉 Cadmium(Cd)	N.D.	N.D.	N.D.	N.D.	N.D.	N.D.	0.05	0.3
三价铬 Trivalent Chromium (Cr ³⁺)	N.D.	N.D.	N.D.	N.D.	N.D.	N.D.	0.01	9.4
六价铬 Hexavalent Chromium (Cr ⁶⁺)	N.D.	N.D.	N.D.	N.D.	N.D.	N.D.	0.002	0.005
钴 Cobalt (Co)	N.D.	N.D.	N.D.	N.D.	N.D.	N.D.	0.1	2.6
铜 Copper (Cu)	N.D.	N.D.	N.D.	N.D.	N.D.	N.D.	5	156
铅 Lead(Pb)	N.D.	N.D.	N.D.	N.D.	N.D.	N.D.	0.05	0.5
锰 Manganese (Mn)	N.D.	N.D.	N.D.	N.D.	N.D.	N.D.	5	300
汞 Mercury (Hg)	N.D.	N.D.	N.D.	N.D.	N.D.	N.D.	0.1	1.9
镍 Nickel (Ni)	N.D.	N.D.	N.D.	N.D.	N.D.	N.D.	1	18.8
硒 Selenium (Se)	N.D.	N.D.	N.D.	N.D.	N.D.	N.D.	1	9.4
锶 Strontium (Sr)	7	8	13	15	13	12	5	1125
锡 Tin (Sn)	N.D.	N.D.	N.D.	N.D.	N.D.	N.D.	0.05	3750
有机锡*Organic tin	N.D.	N.D.	N.D.	N.D.	N.D.	N.D.	/	0.2
锌 Zinc (Zn)	N.D.	N.D.	N.D.	N.D.	N.D.	N.D.	5	938

Test results are only responsible for delivered samples. This test report is issued by the company and is intended for your exclusive use. This test report includes all of the testes requested by you and the results thereof based upon the information that you provided. You have 30 days from data of issuance of this test report to notify us of any error or omission caused by our negligence. A failure to raise such issue within the prescribed time shall constitute your unqualified acceptance of the completeness of this report, the tests conducted and the correctness of the report contents.



检测报告

编号: ESZ2211030086C00101R

日期: 2022年11月10日

第5页共12页

检测项目 Test Item	结果 Result (mg/kg)						MDL (mg/kg)	限值 Limit (mg/kg)
	1.7	1.8	1.9	1.10	1.11	1.12		II类/Category II
铝 Aluminum (Al)	195	105	98	178	145	205	5	560
锑 Antimony (Sb)	N.D.	N.D.	N.D.	N.D.	N.D.	N.D.	1	11.3
砷 Arsenic (As)	N.D.	N.D.	N.D.	N.D.	N.D.	N.D.	0.1	0.9
钡 Barium (Ba)	N.D.	65	N.D.	181	227	10	5	375
硼 Boron (B)	N.D.	N.D.	N.D.	N.D.	N.D.	N.D.	5	300
镉 Cadmium (Cd)	N.D.	N.D.	N.D.	N.D.	N.D.	N.D.	0.05	0.3
三价铬 Trivalent Chromium (Cr ³⁺)	N.D.	N.D.	N.D.	N.D.	N.D.	N.D.	0.01	9.4
六价铬 Hexavalent Chromium (Cr ⁶⁺)	N.D.	N.D.	N.D.	N.D.	N.D.	N.D.	0.002	0.005
钴 Cobalt (Co)	N.D.	N.D.	N.D.	N.D.	N.D.	N.D.	0.1	2.6
铜 Copper (Cu)	N.D.	N.D.	N.D.	N.D.	N.D.	N.D.	5	156
铅 Lead (Pb)	N.D.	N.D.	N.D.	N.D.	N.D.	N.D.	0.05	0.5
锰 Manganese (Mn)	N.D.	N.D.	N.D.	N.D.	N.D.	N.D.	5	300
汞 Mercury (Hg)	N.D.	N.D.	N.D.	N.D.	N.D.	N.D.	0.1	1.9
镍 Nickel (Ni)	N.D.	N.D.	N.D.	N.D.	N.D.	N.D.	1	18.8
硒 Selenium (Se)	N.D.	N.D.	N.D.	N.D.	N.D.	N.D.	1	9.4
锶 Strontium (Sr)	16	12	11	14	15	16	5	1125
锡 Tin (Sn)	N.D.	N.D.	N.D.	N.D.	N.D.	N.D.	0.05	3750
有机锡*Organic tin	N.D.	N.D.	N.D.	N.D.	N.D.	N.D.	/	0.2
锌 Zinc (Zn)	N.D.	N.D.	N.D.	N.D.	N.D.	N.D.	5	938

Test results are only responsible for delivered samples. This test report is issued by the company and is intended for your exclusive use. This test report includes all of the tests requested by you and the results thereof based upon the information that you provided. You have 30 days from data of issuance of this test report to notify us of any error or omission caused by our negligence. A failure to raise such issue within the prescribed time shall constitute your unqualified acceptance of the completeness of this report, the tests conducted and the correctness of the report contents.



检测报告

编号: ESZ2211030086C00101R

日期: 2022年11月10日

第6页共12页

检测项目 Test Item	结果 Result (mg/kg)						MDL (mg/kg)	限值 Limit (mg/kg)
	1.13	1.14	1.15	1.16	1.17	1.18		II类/Category II
铝 Aluminum (Al)	151	153	104	149	175	137	5	560
锑 Antimony (Sb)	N.D.	N.D.	N.D.	N.D.	N.D.	N.D.	1	11.3
砷 Arsenic (As)	N.D.	N.D.	N.D.	N.D.	N.D.	N.D.	0.1	0.9
钡 Barium (Ba)	18	N.D.	N.D.	243	N.D.	N.D.	5	375
硼 Boron (B)	N.D.	N.D.	N.D.	N.D.	N.D.	N.D.	5	300
镉 Cadmium (Cd)	N.D.	N.D.	N.D.	N.D.	N.D.	N.D.	0.05	0.3
三价铬 Trivalent Chromium (Cr ³⁺)	N.D.	N.D.	N.D.	N.D.	N.D.	N.D.	0.01	9.4
六价铬 Hexavalent Chromium (Cr ⁶⁺)	N.D.	N.D.	N.D.	N.D.	N.D.	N.D.	0.002	0.005
钴 Cobalt (Co)	N.D.	N.D.	N.D.	N.D.	N.D.	N.D.	0.1	2.6
铜 Copper (Cu)	N.D.	N.D.	N.D.	N.D.	N.D.	N.D.	5	156
铅 Lead (Pb)	N.D.	N.D.	N.D.	N.D.	N.D.	N.D.	0.05	0.5
锰 Manganese (Mn)	N.D.	N.D.	N.D.	N.D.	N.D.	N.D.	5	300
汞 Mercury (Hg)	N.D.	N.D.	N.D.	N.D.	N.D.	N.D.	0.1	1.9
镍 Nickel (Ni)	N.D.	N.D.	N.D.	N.D.	N.D.	N.D.	1	18.8
硒 Selenium (Se)	N.D.	N.D.	N.D.	N.D.	N.D.	N.D.	1	9.4
锶 Strontium (Sr)	15	15	14	13	16	17	5	1125
锡 Tin (Sn)	N.D.	N.D.	N.D.	N.D.	N.D.	N.D.	0.05	3750
有机锡*Organic tin	N.D.	N.D.	N.D.	N.D.	N.D.	N.D.	/	0.2
锌 Zinc (Zn)	N.D.	N.D.	N.D.	N.D.	N.D.	N.D.	5	938

Test results are only responsible for delivered samples. This test report is issued by the company and is intended for your exclusive use. This test report includes all of the test results requested by you and the results thereof based upon the information that you provided. You have 30 days from data of issuance of this test report to notify us of any error or omission caused by our negligence. A failure to raise such issue within the prescribed time shall constitute your unqualified acceptance of the completeness of this report, the tests conducted and the correctness of the report contents.



检测报告

编号: ESZ2211030086C00101R

日期: 2022年11月10日

第7页共12页

检测项目 Test Item	结果 Result (mg/kg)						MDL (mg/kg)	限值 Limit (mg/kg)
	1.19	1.20	1.21	1.22	1.23	1.24		II类/Category II
铝 Aluminum (Al)	125	153	176	146	N.D.	N.D.	5	560
锑 Antimony (Sb)	N.D.	N.D.	N.D.	N.D.	N.D.	N.D.	1	11.3
砷 Arsenic (As)	N.D.	N.D.	N.D.	N.D.	N.D.	N.D.	0.1	0.9
钡 Barium (Ba)	13	N.D.	N.D.	N.D.	N.D.	N.D.	5	375
硼 Boron (B)	N.D.	N.D.	N.D.	N.D.	N.D.	N.D.	5	300
镉 Cadmium(Cd)	N.D.	N.D.	N.D.	N.D.	N.D.	N.D.	0.05	0.3
三价铬 Trivalent Chromium (Cr ³⁺)	N.D.	N.D.	N.D.	N.D.	N.D.	N.D.	0.01	9.4
六价铬 Hexavalent Chromium (Cr ⁶⁺)	N.D.	N.D.	N.D.	N.D.	N.D.	N.D.	0.002	0.005
钴 Cobalt (Co)	N.D.	N.D.	N.D.	N.D.	N.D.	N.D.	0.1	2.6
铜 Copper (Cu)	N.D.	N.D.	N.D.	N.D.	N.D.	N.D.	5	156
铅 Lead(Pb)	N.D.	N.D.	N.D.	N.D.	N.D.	N.D.	0.05	0.5
锰 Manganese (Mn)	N.D.	N.D.	N.D.	N.D.	N.D.	N.D.	5	300
汞 Mercury (Hg)	N.D.	N.D.	N.D.	N.D.	N.D.	N.D.	0.1	1.9
镍 Nickel (Ni)	N.D.	N.D.	N.D.	N.D.	N.D.	N.D.	1	18.8
硒 Selenium (Se)	N.D.	N.D.	N.D.	N.D.	N.D.	N.D.	1	9.4
锶 Strontium (Sr)	8	16	14	14	N.D.	N.D.	5	1125
锡 Tin (Sn)	N.D.	N.D.	N.D.	N.D.	N.D.	N.D.	0.05	3750
有机锡*Organic tin	N.D.	N.D.	N.D.	N.D.	N.D.	N.D.	/	0.2
锌 Zinc (Zn)	N.D.	N.D.	N.D.	N.D.	N.D.	N.D.	5	938

备注 Note

- 1) 未检测到 (小于 MDL)/N.D. = Not Detected (Less than MDL)
- 2) 方法检出限/MDL= Method Detection Limit.
- 3) 1%=10000mg/kg

Test results are only responsible for delivered samples. This test report is issued by the company and is intended for your exclusive use. This test report includes all of the testes requested by you and the results thereof based upon the information that you provided. You have 30 days from data of issuance of this test report to notify us of any error or omission caused by our negligence. A failure to raise such issue within the prescribed time shall constitute your unqualified acceptance of the completeness of this report, the tests conducted and the correctness of the report contents.



检测报告

编号: ESZ2211030086C00101R

日期: 2022年11月10日

第8页共12页

4) * = 溶出的有机锡是以溶出的锡计, 当检测到锡时, 必须进行进一步的验证试验/Soluble Organic Tin was reported as Soluble Tin, further confirmation test will be required when Soluble Tin is detected.

1.4 特定元素的迁移限值要求 (依照 EN 71-3:2019+A1:2021) /Limited Value for migration of certain elements (According to EN 71-3:2019+A1:2021)

检测项目 Soluble element	限值 Limit (mg/kg)		
	I类 Category I	II类 Category II	III类 Category III
铝 Aluminum (Al)	2250	560	28130
锑 Antimony (Sb)	45	11.3	560
砷 Arsenic(As)	3.8	0.9	47
钡 Barium(Ba)	1500	375	18750
硼 Boron (B)	1200	300	15000
镉 Cadmium (Cd)	1.3	0.3	17
三价铬 Trivalent Chromium (Cr ³⁺)	37.5	9.4	460
六价铬 Hexavalent Chromium (Cr ⁶⁺)	0.02	0.005	0.053
钴 Cobalt (Co)	10.5	2.6	130
铜 Copper (Cu)	622.5	156	7700
铅 Lead (Pb)	2.0	0.5	23
锰 Manganese (Mn)	1200	300	15000
汞 Mercury (Hg)	7.5	1.9	94
镍 Nickel (Ni)	75	18.8	930
硒 Selenium (Se)	37.5	9.4	460
锶 Strontium (Sr)	4500	1125	56000
锡 Tin (Sn)	15000	3750	180000
有机锡 Organic tin	0.9	0.2	12
锌 Zinc (Zn)	3750	938	46000

Test results are only responsible for delivered samples. This test report is issued by the company and is intended for your exclusive use. This test report includes all of the testes requested by you and the results thereof based upon the information that you provided. You have 30 days from data of issuance of this test report to notify us of any error or omission caused by our negligence. A failure to raise such issue within the prescribed time shall constitute your unqualified acceptance of the completeness of this report, the tests conducted and the correctness of the report contents.



检测报告

编号: ESZ2211030086C00101R

日期: 2022年11月10日

第9页共12页

说明 Explain:

I类: 干燥、易碎、粉末状或柔韧的玩具材料; Category I: Dry, brittle, powder-like or pliable toy material;

II类: 液性或粘性玩具材料; Category II: Liquid or sticky toy material;

III类: 可刮取的玩具材料 Category III: Scraped off toy material

样品照片 Sample Photos

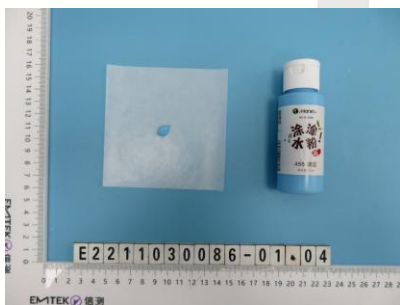

Test results are only responsible for delivered samples. This test report is issued by the company and is intended for your exclusive use. This test report includes all of the testes requested by you and the results thereof based upon the information that you provided. You have 30 days from data of issuance of this test report to notify us of any error or omission caused by our negligence. A failure to raise such issue within the prescribed time shall constitute your unqualified acceptance of the completeness of this report, the tests conducted and the correctness of the report contents.



检测报告

编号: ESZ2211030086C00101R

日期: 2022年11月10日

第 10 页 共 12 页

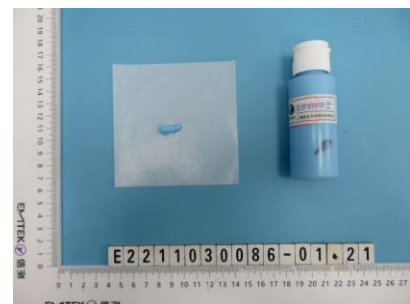
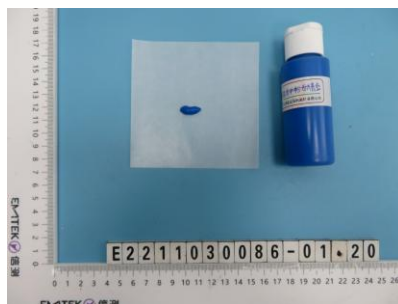
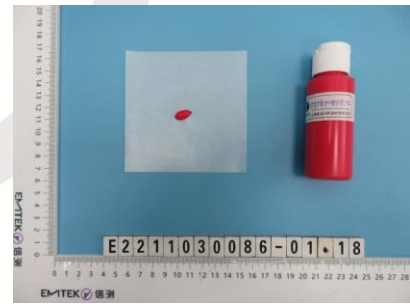
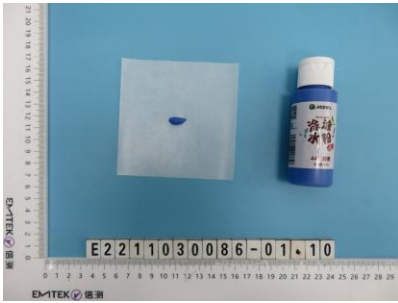

Test results are only responsible for delivered samples. This test report is issued by the company and is intended for your exclusive use. This test report includes all of the testes requested by you and the results thereof based upon the information that you provided. You have 30 days from data of issuance of this test report to notify us of any error or omission caused by our negligence. A failure to raise such issue within the prescribed time shall constitute your unqualified acceptance of the completeness of this report, the tests conducted and the correctness of the report contents.



检测报告

编号: ESZ2211030086C00101R

日期: 2022年11月10日

第11页共12页



*** 报告结束 ***
*** End of Report ***

Test results are only responsible for delivered samples. This test report is issued by the company and is intended for your exclusive use. This test report includes all of the testes requested by you and the results thereof based upon the information that you provided. You have 30 days from data of issuance of this test report to notify us of any error or omission caused by our negligence. A failure to raise such issue within the prescribed time shall constitute your unqualified acceptance of the completeness of this report, the tests conducted and the correctness of the report contents.



检测报告

编号: ESZ2211030086C00101R

日期: 2022年11月10日

第12页共12页

声明 Statement

1. 本检测报告首页所列信息中除样品来源、接样日期、检测日期、检测结果和检测结论外, 均由委托方提供, 委托方对样品的代表性和资料的真实性负责, 本实验室不承担任何相关责任。

The information as listed on the first page of this test report was all provided by the client except the sample from, date received, test period, test results and test conclusion. The client shall be responsible for the representativeness of sample and authenticity of materials, for which EMTEK shall bear no responsibilities.

2. 本检测报告以实测值进行符合性判定, 未考虑不确定度所带来的风险, 特别约定、标准或规范中有明确规定的除外。此种判定方式所带来的风险由客户自行承担, 本实验室不承担相关责任。

The judgment method of determining the conformity in this test report is according to the measured value without considering the risk caused by uncertainty, unless otherwise clearly stipulated in special agreement, standard or specification. The client shall assume the risk caused by the judgment method, and EMTEK shall not bear related responsibilities.

3. 检测报告无批准人签字及“检验检测专用章”无效, 未经本实验室书面同意, 不得整体或部分复制本报告。

The test report is effective only with both signature and specialized stamp. Without written approval of EMTEK, this report can't be reproduced in full or in part.

4. 本检测报告的检测结果仅对送测样品负责, 未加盖资质认定标志的检测报告不对社会具有公证证明作用, 对于检测数据、结果的使用, 所产生的直接或间接损失及一切法律后果, 本实验室不承担任何经济和法律后果。

This test data is only responsible for the tested sample. The data and results provided by the report without CMA accreditation are not to prove to the society, and EMTEK is not responsible for any economic and legal responsibility for the use of the test data, the direct or indirect losses resulting from the use of the test and all legal consequences.

5. 本检测报告中检测项目标注有下划线则该项目不在本实验室资质认定能力范围内, 该项目检测结果仅作为客户委托、科研、教学或内部质量控制等目的使用。

The underlined test item in the report is out of the scope of CMA accreditation. The test result only used for client's requirement, scientific researching, teaching or internal quality control.

6. 其它声明请查阅报告页脚及书面报告末页。

For other statements, please refer to the footer of the report.

Test results are only responsible for delivered samples. This test report is issued by the company and is intended for your exclusive use. This test report includes all of the testes requested by you and the results thereof based upon the information that you provided. You have 30 days from data of issuance of this test report to notify us of any error or omission caused by our negligence. A failure to raise such issue within the prescribed time shall constitute your unqualified acceptance of the completeness of this report, the tests conducted and the correctness of the report contents.



签发测试报告条款 Conditions of Issuance of Test Reports

1. 苏州市信测标准技术服务有限公司（以下简称[本公司]）为提供符合下述条款的测试和报告，而接受有关样品和货品。本公司基于下述条款提供服务，下述条款为本公司与申请服务的个人、企业或公司（以下简称[客户]）的协议。
All samples and goods are accepted by the EMTEK(Suzhou) Co., Ltd. (the "Company") solely for testing and reporting in accordance with the following terms and conditions. The company provides its services on the basis that such terms and conditions constitute express agreement between the Company and any person, firm or company requesting its services (the "Clients").
2. 由此测试申请所发出的任何报告（以下简称[报告]），本公司会严格为客户保密。未经本公司的书面同意，报告的整体或部分不得复制，也不得用于广告或授权的其他用途。然而，客户可以将本公司印制的报告或认可的副本，向其客户、供货商或直接相关的其他人出示或提交。除非相关政府部门、法律或法规要求，否则未经客户同意，本公司不得将报告内容向任何第三方讨论或披露。
Any report issued by Company as a result of this application for testing services (the "Report") shall be issued in confidence to the Clients and the Report will be strictly treated as such by the Company. It may not be reproduced either in its entirety or in part and it may not be used for advertising or other unauthorized purposes without the written consent of the Company. The Clients to whom the Report is issued may, however, show or send it, or a certified copy thereof prepared by the Company to its customer, supplier or other persons directly concerned. The Company will not, without the consent of the Clients, enter into any discussion or correspondence with any third party concerning the contents of the Report, unless required by the relevant governmental authorities, laws or court orders.
3. 除非相关政府部门、法律或法院要求，否则未经公司预先书面同意，本公司毋庸，也并无义务到法院对有关报告作证。
The Company shall not be called or be liable to be called to give evidence or testimony on the Report in a court of law without its prior written consent, unless required by the relevant governmental authorities, laws or court orders.
4. 如果本公司确定报告被不当地使用，本公司保留撤回报告的权利，并有权要求其它适当的额外赔偿。
In the event of the improper use of the report as determined by the Company, the Company reserves the right to withdraw it, and to adopt any other additional remedies which may be appropriate.
5. 本公司接受样品进行测试的前提是，该测试报告不能作为针对本公司法律行动的依据。
Samples submitted for testing are accepted on the understanding that the Report issued cannot form the basis of, or be the instrument for, any legal action against the Company.
6. 如因使用本公司中心任何报告内的资料，或任何传播信息所描述与之有关的测试或研究导致的任何损失或损害，本公司概不负责。
The Company will not be liable for or accept responsibility for any loss or damage however arising from the use of information contained in any of its Reports or in any communication whatsoever about its said tests or investigations.
7. 若需要在法院审理程序或者仲裁过程中使用测试报告，客户必须在提交测试样品前将该意图告知本公司。
Clients wishing to use the Report in court proceedings or arbitration shall inform the Company to that effect prior to submitting the sample for testing.
8. 该测试报告的支持数据和信息本公司保存 10 年。个别评审机构有特别要求的，检测数据和报告的保存期可依情况变动。一旦超过上述提交的保存期限，数据和信息将被处理掉。任何情况下，本公司不必提供任何被处理的过期数据或信息。即使本公司事先被告知可能会发生相关的损害，本公司在任何情况下也不必承担任何损害，包括（但不限于）补偿性赔偿、利润损失、数据遗失、或任何形式的特殊损害、附带损害、间接损害、从属损害或任何违反约定、违反承诺、侵权（包括疏忽）、产品责任或其他原因的惩罚性损害。
Subject to the variable length of retention time for test data and report stored hereinto as otherwise specifically required by individual accreditation authorities, the Company will only keep the supporting test data and information of the test report for a period of ten years. The data and information will be disposed of after the aforementioned retention period has elapsed. Under no circumstances shall we provide any data and information which has been disposed of after retention period. Under no circumstances shall we be liable for damage of any kind, including (but not limited to) compensatory damages, lost profits, lost data, or any form of special, incidental, indirect, consequential or punitive damages of any kind, whether based on breach of contract of warranty, tort (including negligence), product liability or otherwise, even if we are informed in advance of the possibility of such damages.

Test results are only responsible for delivered samples. This test report is issued by the company and is intended for your exclusive use. This test report includes all of the testes requested by you and the results thereof based upon the information that you provided. You have 30 days from data of issuance of this test report to notify us of any error or omission caused by our negligence. A failure to raise such issue within the prescribed time shall constitute your unqualified acceptance of the completeness of this report, the tests conducted and the correctness of the report contents.

