



TEST REPORT

OVERALL RATING	
×	PASS
	FAIL

Test information

Applicant	:	Dongyang pinzhi crafts co. LTD.
Address	:	No.53-2,Zengshan Road,Baiyun Street, Dongyang, Zhejiang Province.
Sample Description	:	Diamond Picture.
Style #	:	Not provided.
Labeled Age Grade	:	--
Client Request Age Grade	:	3 years+.
Age grade for testing	:	3 years+.
Country of origin	:	China.
Export to	:	Not provided.
Buyer	:	Not provided.
Receiving Date	:	March 17, 2021.
Test period	:	March 17, 2021.~March 27, 2021.
Test Requested	:	Tests requested in accordance to client requirement.

TEST ITEMS	CONCLUSIONS
EN71-1:2014+A1:2018 - Mechanical and Physical Properties	PASS
EN71-2:2011+A1:2014 - Flammability	PASS
EN71-3:2019 - Migration of Certain Elements	PASS

Signed for and on behalf of
RTS TEST CO., LTD. (Zhejiang)

CHANGBIAO YU

Approved signatory



Zhejiang RTS Test Co., LTD.

Phone: +86(0)579-85640080
Email: ruivi-9@zj-rt.com
<http://www.irtslab.com>
浙江省义乌市稠江街道英才创业园B区7幢2-4层.
2-4/f, Building 7, Block B, Ying cai Business Park,
Choujiang Street, Yiwu, Zhejiang.

This Test Report is issued by the Company subject to its General Conditions of Service printed overleaf or available on request. Attention is drawn to the limitation of liability, indemnification and jurisdictional policies defined therein. The results shown in this Test report refer only to the sample(s) tested unless otherwise stated. This test report shall not be reproduced, except in full, without written approval of the Company. If in doubt, please write an email. Reports without the CMA mark are not used as proof of domestic social justice data.

Sample image:



Sample image:



Sample image:

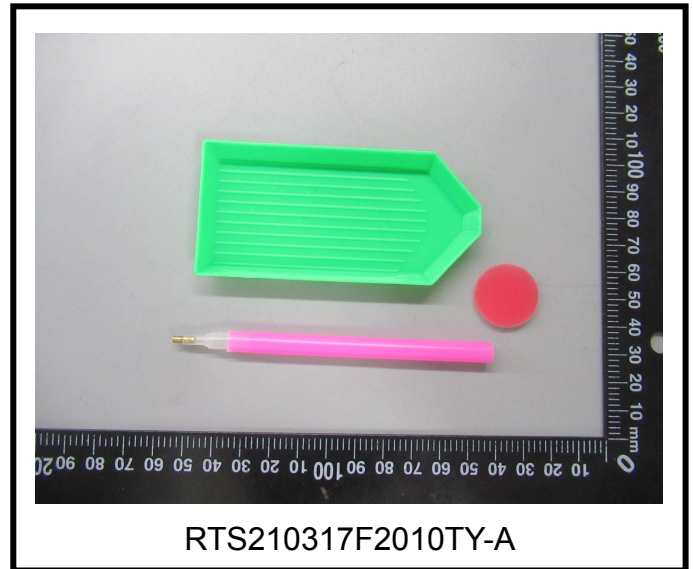

Test Number	Item/ component description(s)
A	Diamond Picture overall
A1	White fabric with printing overall
A2	Transparent glue
A3	A01 plastic rhinestone
A4	A02 plastic rhinestone
A5	A03 plastic rhinestone
A6	A04 plastic rhinestone
A7	A05 plastic rhinestone
A8	A06 plastic rhinestone
A9	A07 plastic rhinestone
A10	A08 plastic rhinestone
A11	A09 plastic rhinestone
A12	Green plastic plate
A13	Red soft plastic
A14	Golden plating metal (nib)
A15	Transparent plastic nib
A16	Pink plastic penholder

**Test result:****A. European Standard-Safety of Toys: EN71-1:2014+A1:2018 Mechanical and Physical Properties:**

Section(s)	Test	Test Results A
4	General Requirements	
4.1	Material cleanliness	PASS
4.2	Assembly	N/A
4.3	Flexible plastic sheeting	N/A
4.4	Toy bags	N/A
4.5	Glass	N/A
4.6	Expanding materials	N/A
4.7	Edges	PASS
4.8	Points and metallic wires	PASS
4.9	Protruding parts	N/A
4.10	Parts moving against each other	N/A
4.10.1	Folding & sliding mechanisms	N/A
4.10.2	Driving mechanisms	N/A
4.10.3	Hinges	N/A
4.10.4	Springs	N/A
4.11	Mouth-actuated toys and other toys intended to be put in the mouth	N/A
4.12	Balloons	N/A
4.13	Cords of toy kites and other flying toys	N/A
4.14	Enclosures	N/A
4.14.1	Toys which a child can enter	N/A
4.14.2	Masks & Helmets	N/A
4.15	Toys intended to bear the mass of a child	N/A
4.15.1	Toys propelled by a child or other means	N/A
4.15.2	Toy bicycles	N/A
4.15.3	Rocking horses & similar toys	N/A
4.15.4	Toys not propelled by a child	N/A
4.15.5	Toy scooters	N/A
4.16	Heavy immobile toys	N/A
4.17	Projectile toys	N/A
4.17.1	General	N/A
4.17.2	All projectiles	N/A
4.17.3	Projectiles toys with stored energy	N/A
4.17.4	Certain projectile toys without stored energy	N/A
4.18	Aquatic toys and inflatable toys	N/A

Zhejiang RTS Test Co., LTD.

Phone: +86(0)579-85640080

Email: ruivi-9@zj-rt.com<http://www.irtslab.com>浙江省义乌市稠江街道英才创业园B区7幢2-4层.
2-4/f, Building 7, Block B, Ying cai Business Park,
Choujiang Street, Yiwu, Zhejiang.

This Test Report is issued by the Company subject to its General Conditions of Service printed overleaf or available on request. Attention is drawn to the limitation of liability, indemnification and jurisdictional policies defined therein. The results shown in this Test report refer only to the sample(s) tested unless otherwise stated. This test report shall not be reproduced, except in full, without written approval of the Company. If in doubt, please write an email.



Section(s)	Test	Test Results A
4.19	Percussion caps specifically designed for use in toys and toys using percussion caps	N/A
4.20	Acoustics	N/A
4.21	Toys containing a non-electrical heat source	N/A
4.22	Small balls	N/A
4.23	Magnets	N/A
4.24	Yo-Yo balls	N/A
4.25	Toys attached to food	N/A
4.26	Toy disguise costumes	N/A
4.27	Flying toys	N/A
5	Toys intended for children under 36 months	
5.1	General requirements	N/A
5.2	Soft-filled toys and soft-filled parts of a toy	N/A
5.3	Plastic sheeting	N/A
5.4	Cords, chains and electrical cables in toys	N/A
5.5	Liquid-filled toys	N/A
5.6	Speed limitation of electrically driven toys	N/A
5.7	Glass and porcelain	N/A
5.8	Shape and size of certain toys	N/A
5.9	Toys comprising monofilament fibres	N/A
5.10	Small balls	N/A
5.11	Play figures	N/A
5.12	Hemispheric-shaped toys	N/A
5.13	Suction cups	N/A
5.14	Straps intended to be worn fully or partially around the neck	N/A
6	Packaging	PASS
7	Warnings, markings and instructions for use	
7.1	General	PASS
7.2	Toys not intended for children under 36 months	PASS
7.3	Latex balloons	N/A
7.4	Aquatic toys	N/A
7.5	Functional toys	N/A
7.6	Hazardous sharp functional edges and points	N/A
7.7	Projectile toys	N/A
7.8	Imitation protective masks and helmets	N/A
7.9	Toy kites	N/A
7.10	Roller skates, inline skates and skateboards and certain other ride-on toys	N/A
7.11	Toys intended to be attached to strung across a cradle, cot, or perambulator	N/A
7.12	Liquid-filled teethingers	N/A
7.13	Percussion caps specifically designed for use in toys	N/A

Zhejiang RTS Test Co., LTD.

Phone: +86(0)579-85640080

Email: ruyi-9@zj-rt.com<http://www.rtslab.com>浙江省义乌市稠江街道英才创业园B区7幢2-4层,
Choujiang Street, Yiwu, Zhejiang.

This Test Report is issued by the Company subject to its General Conditions of Service printed overleaf or available on request. Attention is drawn to the limitation of liability, indemnification and jurisdictional policies defined therein. The results shown in this Test report refer only to the sample(s) tested unless otherwise stated. This test report shall not be reproduced, except in full, without written approval of the Company. If in doubt, please write an email.



Section(s)	Test	Test Results A
7.14	Acoustics	N/A
7.15	Toy bicycles	N/A
7.16	Toys intended to bear the mass of a child	N/A
7.17	Toys comprising monofilament fibres	N/A
7.18	Toy scooters	N/A
7.19	Rocking horses and similar toys	N/A
7.20	Magnetic/electrical experimental sets	N/A
7.21	Toys with electrical cables exceeding 300 mm in length	N/A
7.22	Toys with cords or chains intended for children of 18 months and over but under 36 months	N/A
7.23	Toys intended to be attached to a cradle, cot or perambulator	N/A
7.24	Sledges with cords for pulling	N/A
7.25	Flying toys	N/A
7.26	Improvised projectiles	N/A

Remark: N/A= Not Applicable

Below are additional information according to the Toy Safety Directive 2009/48/EC requirement. These information also appears as a note within the EN71 but are not standard requirements and not accredited:

Marking

The manufacturer's and importer's name, registered trade name or registered trade mark, the address and type, batch, serial or model number or other element allowing their identification shall be indicated on the product itself. In addition, toys or packaging shall also bear the CE-marking.

After checking, it was found that

	Observation Result	Location
CE mark	Present	Packaging
Manufacturer's Name & Address	Present	Packaging
Importer's Name & Address	Absent	--
Product ID	Absent	--

Zhejiang RTS Test Co., LTD.

Phone: +86(0)579-85640080
Email: ruivi-9@zi-rt.com
<http://www.irtslab.com>
浙江省义乌市稠江街道英才创业园B区7幢2-4层.
2-4/f, Building 7, Block B, Ying cai Business Park,
Choujiang Street, Yiwu, Zhejiang.

This Test Report is issued by the Company subject to its General Conditions of Service printed overleaf or available on request. Attention is drawn to the limitation of liability, indemnification and jurisdictional policies defined therein. The results shown in this Test report refer only to the sample(s) tested unless otherwise stated. This test report shall not be reproduced, except in full, without written approval of the Company. If in doubt, please write an email.

**B. European Standard-Safety of Toys: EN71-2:2011+A1:2014 Flammability of Toys:**

Test Item(s)	Observation	Test Results A
4.1 General	No visual signs of Cellulose Nitrate.	PASS
4.2 Toys to be worn on the head	/	N/A
4.3 Toy disguise costumes and toys intended to be worn by a child in play	/	N/A
4.4 Toys intended to be entered by a child	/	N/A
4.5 Soft-filled toys	/	N/A

Remark: N/A= Not Applicable

C. European Standard-Safety of Toys: EN 71-3:2019 Migration of Certain Elements: (Unit: mg/kg)

Elements	MDL	Test Results				Limit Value Category III
		A1 ▲	A2	A3	A4	
Soluble Aluminum(Al)	50	N.D.	N.D.	N.D.	N.D.	70000
Soluble Antimony (Sb)	10	N.D.	N.D.	N.D.	N.D.	560
Soluble Arsenic(As)	10	N.D.	N.D.	N.D.	N.D.	47
Soluble Barium (Ba)	50	N.D.	N.D.	N.D.	N.D.	18750
Soluble Boron (B)	50	N.D.	N.D.	N.D.	N.D.	15000
Soluble Cadmium(Cd)	5	N.D.	N.D.	N.D.	N.D.	17
Soluble trivalent chromium(Cr+3)	5	N.D.	N.D.	N.D.	N.D.	460
Soluble Chromium VI (Cr+6)*	0.01	N.D.	N.D.	N.D.	N.D.	0.053
Soluble Cobalt(Co)	10	N.D.	N.D.	N.D.	N.D.	130
Soluble Copper(Cu)	50	N.D.	N.D.	N.D.	N.D.	7700
Soluble Lead(Pb)	5	N.D.	N.D.	N.D.	N.D.	23
Soluble Manganese(Mn)	50	N.D.	N.D.	N.D.	N.D.	15000
Soluble Mercury(Hg)	10	N.D.	N.D.	N.D.	N.D.	94
Soluble Nickel(Ni)	10	N.D.	N.D.	N.D.	N.D.	930
Soluble Selenium(Se)	10	N.D.	N.D.	N.D.	N.D.	460
Soluble Strontium(Sr)	50	N.D.	N.D.	N.D.	N.D.	56000
Soluble Tin(Sn)	4.9	N.D.	N.D.	N.D.	N.D.	180000
Soluble Organic tin**	4.9	N.D.	N.D.	N.D.	N.D.	12
Soluble Zinc(Zn)	50	N.D.	N.D.	N.D.	N.D.	46000

Explain:

1)"--"= Not clearly defined

2)N.D. = not detected, less than MDL (Method Detection Limit) .

3)▲ = sample was tested in mixture.

4) If the chromium content of the tested sample does not exceed the limits of chromium III and/or chromium VI, it is deemed to comply on the respective migration requirements of chromium III and/or chromium VI under 2009/48/EC. Otherwise, the compliance on the migration requirements of the individual chromium III and/or chromium VI are confirmed by ion speciation techniques

*: The chromium VI content is determined by LC-ICP-MS or High resolution UV-VIS spectroscopy. (If confirmation is done only)

5) If the Organic Tin content of the tested sample projected by the tin content does not exceed the limit of Organotin, it is deemed to comply on the respective migration requirement of Organic Tin under 2009/48/EC and marked with "--". Otherwise, the compliance on the migration requirement of Organic Tin is confirmed by GCMS analysis.

** : The Organic Tin content is determined by GC-MS. (If confirmation is done only).

Test Method: In accordance with EN 71-3:2019:

1. To determine the soluble heavy metals content, Analysis was preformed by LC-ICP-MS.
2. To determine the Chromium VI (Cr+6) content, Analysis was preformed by LC-ICP-MS.
3. To determine the organic tin content, Analysis was preformed by GC-MS.

C. European Standard-Safety of Toys: EN 71-3:2019 Migration of Certain Elements: (Unit: mg/kg)

Elements	MDL	Test Results				Limit Value Category III
		A5	A6	A7	A8	
Soluble Aluminum(Al)	50	N.D.	N.D.	N.D.	N.D.	70000
Soluble Antimony (Sb)	10	N.D.	N.D.	N.D.	N.D.	560
Soluble Arsenic(As)	10	N.D.	N.D.	N.D.	N.D.	47
Soluble Barium (Ba)	50	N.D.	N.D.	N.D.	N.D.	18750
Soluble Boron (B)	50	N.D.	N.D.	N.D.	N.D.	15000
Soluble Cadmium(Cd)	5	N.D.	N.D.	N.D.	N.D.	17
Soluble trivalent chromium(Cr+3)	5	N.D.	N.D.	N.D.	N.D.	460
Soluble Chromium VI (Cr+6)*	0.01	N.D.	N.D.	N.D.	N.D.	0.053
Soluble Cobalt(Co)	10	N.D.	N.D.	N.D.	N.D.	130
Soluble Copper(Cu)	50	N.D.	N.D.	N.D.	N.D.	7700
Soluble Lead(Pb)	5	N.D.	N.D.	N.D.	N.D.	23
Soluble Manganese(Mn)	50	N.D.	N.D.	N.D.	N.D.	15000
Soluble Mercury(Hg)	10	N.D.	N.D.	N.D.	N.D.	94
Soluble Nickel(Ni)	10	N.D.	N.D.	N.D.	N.D.	930
Soluble Selenium(Se)	10	N.D.	N.D.	N.D.	N.D.	460
Soluble Strontium(Sr)	50	N.D.	N.D.	N.D.	N.D.	56000
Soluble Tin(Sn)	4.9	N.D.	N.D.	N.D.	N.D.	180000
Soluble Organic tin**	4.9	N.D.	N.D.	N.D.	N.D.	12
Soluble Zinc(Zn)	50	N.D.	N.D.	N.D.	N.D.	46000

Explain:

1)"--"= Not clearly defined

2)N.D. = not detected, less than MDL (Method Detection Limit) .

3)▲ = sample was tested in mixture.

4) If the chromium content of the tested sample does not exceed the limits of chromium III and/or chromium VI, it is deemed to comply on the respective migration requirements of chromium III and/or chromium VI under 2009/48/EC. Otherwise, the compliance on the migration requirements of the individual chromium III and/or chromium VI are confirmed by ion speciation techniques

*: The chromium VI content is determined by LC-ICP-MS or High resolution UV-VIS spectroscopy. (If confirmation is done only)

5) If the Organic Tin content of the tested sample projected by the tin content does not exceed the limit of Organotin, it is deemed to comply on the respective migration requirement of Organic Tin under 2009/48/EC and marked with "--". Otherwise, the compliance on the migration requirement of Organic Tin is confirmed by GCMS analysis.

** : The Organic Tin content is determined by GC-MS. (If confirmation is done only).

Test Method: In accordance with EN 71-3:2019:

1. To determine the soluble heavy metals content, Analysis was preformed by LC-ICP-MS.
2. To determine the Chromium VI (Cr+6) content, Analysis was preformed by LC-ICP-MS.
3. To determine the organic tin content, Analysis was preformed by GC-MS.

**C. European Standard-Safety of Toys: EN 71-3:2019 Migration of Certain Elements: (Unit: mg/kg)**

Elements	MDL	Test Results				Limit Value Category III
		A9	A10	A11	A12	
Soluble Aluminum(Al)	50	N.D.	N.D.	N.D.	N.D.	70000
Soluble Antimony (Sb)	10	N.D.	N.D.	N.D.	N.D.	560
Soluble Arsenic(As)	10	N.D.	N.D.	N.D.	N.D.	47
Soluble Barium (Ba)	50	N.D.	N.D.	N.D.	N.D.	18750
Soluble Boron (B)	50	N.D.	N.D.	N.D.	N.D.	15000
Soluble Cadmium(Cd)	5	N.D.	N.D.	N.D.	N.D.	17
Soluble trivalent chromium(Cr+3)	5	N.D.	N.D.	N.D.	N.D.	460
Soluble Chromium VI (Cr+6)*	0.01	N.D.	N.D.	N.D.	N.D.	0.053
Soluble Cobalt(Co)	10	N.D.	N.D.	N.D.	N.D.	130
Soluble Copper(Cu)	50	N.D.	N.D.	N.D.	N.D.	7700
Soluble Lead(Pb)	5	N.D.	N.D.	N.D.	N.D.	23
Soluble Manganese(Mn)	50	N.D.	N.D.	N.D.	N.D.	15000
Soluble Mercury(Hg)	10	N.D.	N.D.	N.D.	N.D.	94
Soluble Nickel(Ni)	10	N.D.	N.D.	N.D.	N.D.	930
Soluble Selenium(Se)	10	N.D.	N.D.	N.D.	N.D.	460
Soluble Strontium(Sr)	50	N.D.	N.D.	N.D.	N.D.	56000
Soluble Tin(Sn)	4.9	N.D.	N.D.	N.D.	N.D.	180000
Soluble Organic tin**	4.9	N.D.	N.D.	N.D.	N.D.	12
Soluble Zinc(Zn)	50	N.D.	N.D.	N.D.	N.D.	46000

Explain:

1)"--"= Not clearly defined

2)N.D. = not detected, less than MDL (Method Detection Limit) .

3)▲ = sample was tested in mixture.

4) If the chromium content of the tested sample does not exceed the limits of chromium III and/or chromium VI, it is deemed to comply on the respective migration requirements of chromium III and/or chromium VI under 2009/48/EC. Otherwise, the compliance on the migration requirements of the individual chromium III and/or chromium VI are confirmed by ion speciation techniques

*: The chromium VI content is determined by LC-ICP-MS or High resolution UV-VIS spectroscopy. (If confirmation is done only)

5) If the Organic Tin content of the tested sample projected by the tin content does not exceed the limit of Organotin, it is deemed to comply on the respective migration requirement of Organic Tin under 2009/48/EC and marked with "--". Otherwise, the compliance on the migration requirement of Organic Tin is confirmed by GCMS analysis.

** : The Organic Tin content is determined by GC-MS. (If confirmation is done only).

Test Method: In accordance with EN 71-3:2019:

1. To determine the soluble heavy metals content, Analysis was preformed by LC-ICP-MS.
2. To determine the Chromium VI (Cr+6) content, Analysis was preformed by LC-ICP-MS.
3. To determine the organic tin content, Analysis was preformed by GC-MS.

Zhejiang RTS Test Co., LTD.

Phone: +86(0)579-85640080

Email: ruiyi-9@zj-rt.com

<http://www.irtslab.com>

浙江省义乌市稠江街道英才创业园B区7幢2-4层,
2-4f, Building 7, Block B, Ying cai Business Park,
Choujiang Street, Yiwu, Zhejiang.

This Test Report is issued by the Company subject to its General Conditions of Service printed overleaf or available on request. Attention is drawn to the limitation of liability, indemnification and jurisdictional policies defined therein. The results shown in this Test report refer only to the sample(s) tested unless otherwise stated. This test report shall not be reproduced, except in full, without written approval of the Company. If in doubt, please write an email.

**C. European Standard-Safety of Toys: EN 71-3:2019 Migration of Certain Elements: (Unit: mg/kg)**

Elements	MDL	Test Results				Limit Value Category III
		A13	A14	A15	A16	
Soluble Aluminum(Al)	50	N.D.	N.D.	N.D.	N.D.	70000
Soluble Antimony (Sb)	10	N.D.	N.D.	N.D.	N.D.	560
Soluble Arsenic(As)	10	N.D.	N.D.	N.D.	N.D.	47
Soluble Barium (Ba)	50	N.D.	N.D.	N.D.	N.D.	18750
Soluble Boron (B)	50	N.D.	N.D.	N.D.	N.D.	15000
Soluble Cadmium(Cd)	5	N.D.	N.D.	N.D.	N.D.	17
Soluble trivalent chromium(Cr+3)	5	N.D.	N.D.	N.D.	N.D.	460
Soluble Chromium VI (Cr+6)*	0.01	N.D.	N.D.	N.D.	N.D.	0.053
Soluble Cobalt(Co)	10	N.D.	N.D.	N.D.	N.D.	130
Soluble Copper(Cu)	50	N.D.	146	N.D.	N.D.	7700
Soluble Lead(Pb)	5	N.D.	N.D.	N.D.	N.D.	23
Soluble Manganese(Mn)	50	N.D.	N.D.	N.D.	N.D.	15000
Soluble Mercury(Hg)	10	N.D.	N.D.	N.D.	N.D.	94
Soluble Nickel(Ni)	10	N.D.	N.D.	N.D.	N.D.	930
Soluble Selenium(Se)	10	N.D.	N.D.	N.D.	N.D.	460
Soluble Strontium(Sr)	50	N.D.	N.D.	N.D.	N.D.	56000
Soluble Tin(Sn)	4.9	N.D.	N.D.	N.D.	N.D.	180000
Soluble Organic tin**	4.9	N.D.	N.D.	N.D.	N.D.	12
Soluble Zinc(Zn)	50	N.D.	418	N.D.	N.D.	46000

Explain:

1)"--"= Not clearly defined

2)N.D. = not detected, less than MDL (Method Detection Limit) .

3)▲ = sample was tested in mixture.

4) If the chromium content of the tested sample does not exceed the limits of chromium III and/or chromium VI, it is deemed to comply on the respective migration requirements of chromium III and/or chromium VI under 2009/48/EC. Otherwise, the compliance on the migration requirements of the individual chromium III and/or chromium VI are confirmed by ion speciation techniques

*: The chromium VI content is determined by LC-ICP-MS or High resolution UV-VIS spectroscopy. (If confirmation is done only)

5) If the Organic Tin content of the tested sample projected by the tin content does not exceed the limit of Organotin, it is deemed to comply on the respective migration requirement of Organic Tin under 2009/48/EC and marked with "--". Otherwise, the compliance on the migration requirement of Organic Tin is confirmed by GCMS analysis.

** : The Organic Tin content is determined by GC-MS. (If confirmation is done only).

Test Method: In accordance with EN 71-3:2019:

1. To determine the soluble heavy metals content, Analysis was preformed by LC-ICP-MS.
2. To determine the Chromium VI (Cr+6) content, Analysis was preformed by LC-ICP-MS.
3. To determine the organic tin content, Analysis was preformed by GC-MS.

----- End of Report -----

Zhejiang RTS Test Co., LTD.

Phone: +86(0)579-85640080

Email: ruiyi-9@zj-rt.com

<http://www.irtslab.com>

浙江省义乌市稠江街道英才创业园B区7幢2-4层,
2-4f, Building 7, Block B, Ying cai Business Park,
Choujiang Street, Yiwu, Zhejiang.

This Test Report is issued by the Company subject to its General Conditions of Service printed overleaf or available on request. Attention is drawn to the limitation of liability, indemnification and jurisdictional policies defined therein. The results shown in this Test report refer only to the sample(s) tested unless otherwise stated. This test report shall not be reproduced, except in full, without written approval of the Company. If in doubt, please write an email.